

# 'ROUND MIDNIGHT

Words by BERNIE HANIGHEN  
Music By COOTIE WILLIAMS and THELONIOUS MONK  
Arranged by DAVE BARDUHN

ALTO SAX 1

RUBATO (♩ = 66)

mf

9 SLOWER (♩ = 52)

mp

CRES.

f

mf

307-18020 P.1

ALTO SAX 1

41 DOUBLE TIME FEEL

# 'ROUND MIDNIGHT

Words by BERNIE HANIGHEN  
Music By COOTIE WILLIAMS and THELONIOUS MONK  
Arranged by DAVE BARDUHN

ALTO SAX 2

*RUBATO* ( $\text{♩} = 66$ )

mf

9-16

9 SLOWER ( $\text{♩} = 52$ )

mp mf

25-28 cresc.

33 f mf

37 38 39 40 mf

307-18020 P.1

ALTO SAX 2

41 DOUBLE TIME FEEL

7

42-48

mf

50 51 52

53 54 55 56

58 59 60 61-64

END DOUBLE TIME FEEL

f

66 67 68

f mf

69 70 71 72

f mf

73 DOUBLE TIME FEEL

74 75 76

mf

77 78 79 80

END DOUBLE TIME FEEL

DIRECTED

f

81 82 83 84

mf

85 86 87

f

# 'ROUND MIDNIGHT

Words by BERNIE HANIGHEN  
Music By COOTIE WILLIAMS and THELONIOUS MONK  
Arranged by DAVE BARDUHN

TENOR SAX 1

RUBATO ( $\text{♩} = 66$ )

9-16

9 B

17

21 22 23 24

25-28 29 CRESC. 30 31 32

33 f 34 35 mf 36

37 38 f 39 40 mf

307-18020 P.1

TENOR SAX 1

41 DOUBLE TIME FEEL 7

f 42-48

44 mp 50 57 52

53 54 55 56

57 END DOUBLE TIME FEEL 4

f 59 60 61-64

65 f 66 67 68 mf

69 70 71 72 mf

73 DOUBLE TIME FEEL

74 75 76

END DOUBLE TIME FEEL DIRECTED

77 f 78 79 80

81 82 mf 83 84

85 86 f 87 f

# 'ROUND MIDNIGHT

Words by BERNIE HANIGHEN  
Music by COOTIE WILLIAMS and THELONIOUS MONK

Arranged by DAVE BARDUHN

TENOR SAX 2

RUBATO (♩ = 66)

1 *mf* 2 3 4 5 6 7 8

9 **9** SLOWER (♩ = 52) 8

9-16

17

17 *mp* 18 19 *mf* 20

21 22 23 *mf* 24

25

25-28 29 *cresc.* 30 31 32

33

33 *f* 34 35 *mf* 36

37 38 *f* 39 40 *mf*

307-18020 P.1

TENOR SAX 2

41 DOUBLE TIME FEEL 7

44

57 END DOUBLE TIME FEEL 4

65

73 DOUBLE TIME FEEL

END DOUBLE TIME FEEL DIRECTED

# 'ROUND MIDNIGHT

Words by BERNIE HANIGHEN  
Music By COOTIE WILLIAMS and THELONIOUS MONK

BARTONE SAX

Arranged by DAVE BARDUHN

RUBATO (♩ = 66)

mf

9 SLOWER (♩ = 52) 8

9-16

17

mf

21 22 23 24

25 26-28 29 30 31 32

CRES.

33

f mf

37 38 39 40

mf

307-18020 P.1

© 1944 (Renewed) 1985 WARNER BROS. INC.

BARITONE SAX

41

DOUBLE TIME FEEL

7

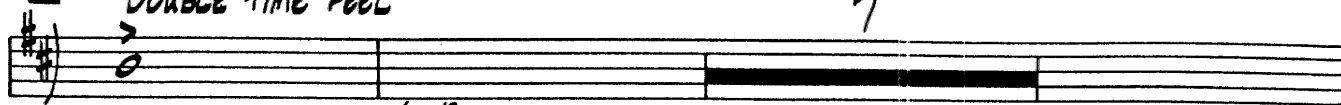

49

57

END DOUBLE TIME FEEL

3

65

73

DOUBLE TIME FEEL

END DOUBLE TIME FEEL

DIRECTED

*Temp Change*

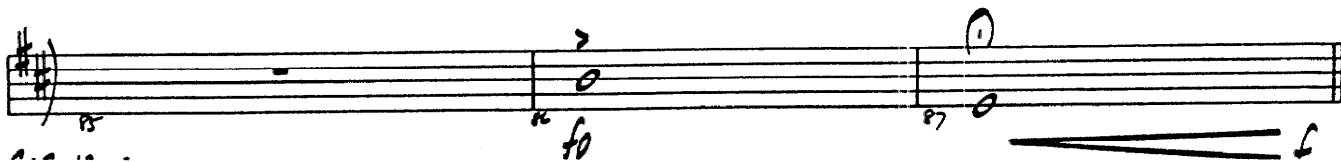
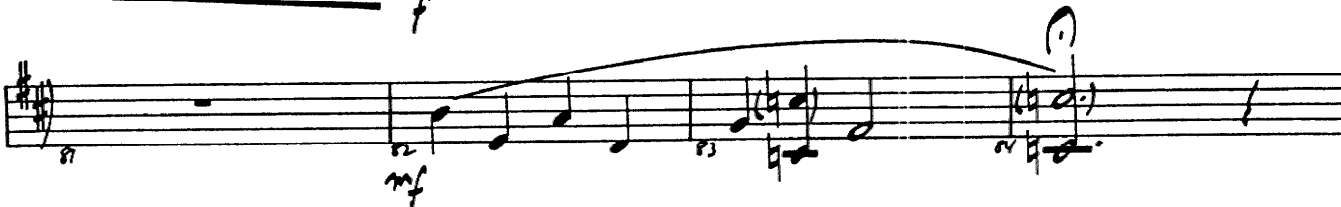

# 'ROUND MIDNIGHT

Words by BERNIE HANIGHEN  
Music by COOTIE WILLIAMS and THELONIOUS MONK  
Arranged by DAVE BARDUHN

## TRUMPET 1

RUBATO ( $\text{♩} = 66$ )

mf

9 SLOWER ( $\text{♩} = 52$ )

mf

mf

mf

CRESC.

f

f

TRUMPET 1

(41) DOUBLE TIME FEEL

7

42-48

(49)

(57)

END DOUBLE TIME FEEL

3

(65)

2

2

(73) DOUBLE TIME FEEL

END DBL. TIME FEEL

DIRECTED

mf

# 'ROUND MIDNIGHT

Words by **BERNIE HANIGHEN**  
Music By **COOTIE WILLIAMS** and **THELONIOUS MONK**  
Arranged by **DAVE BARDUHN**

## TRUMPET 2

*RUBATO* ( $\text{♩} = 66$ )

*7*

**9** *SLOWER* ( $\text{♩} = 52$ )  
*SOLO - OPT. FLUGEL*

*mf*

*13* *14* *15* *16* *17* *18* *19* *20* *21* *22* *23* *24*

**25** *OPT. BVA*

*26* *27* *28* *29* *30* *31* *32*

**33** *2*

*33-34* *35* *36* *37* *38* *39* *40*

307-18020 P.1

TRUMPET 2

(41) DOUBLE TIME FEEL *Emi7 F#mi7(b5) B7(b9) Emi7 A13*

*Cmi7 F7 Bmi7 E7 Ami7 D13 Emi7 A13*

*C7 B7 (41) Emi7 Cmi7(b5)*

*F#mi7(b5) B7(+9) Emi7 A13 Cmi7 F7 Bmi7 E7*

*Ami7 D13 Emi7 A13(b5) C7 F#mi7(b5)/G G7(b9) Emi7*

(57) 4 END DBL. TIME FEEL -3- 2

(65) 2

69 70 71 72

(73) DOUBLE TIME FEEL 4

OPT. CADENZA 77 78 79 80

81 82-83 84

85 86 87

88 89 90 91 92

# 'ROUND MIDNIGHT

Words by BERNIE HANIGHEN  
Music By COOTIE WILLIAMS and THELONIOUS MONK  
Arranged by DAVE BARDUHN

## TRUMPET 3

*RUBATO* ( $\text{♩} = 66$ )

*mf*

9-15

16

*mf*

17

18-23

24

*mf*

25

26

27

28

29

30

31

32

*CRES.*

33

34

35

*f*

*mf*

36-37

38

39

40

*f*

307-18020 P.1

TRUMPET 3

41

DOUBLE TIME FEEL

7

f 42-48

49

mp

57

END DOUBLE TIME FEEL

3

61-63

64

65

f

66

67

68-69

70

71-72

73

DOUBLE TIME FEEL

mf

74

75

76

END DBL. TIME FEEL

DIRECTED

77

78

79

80

81

82 mf

83

84

85

86

87

# 'ROUND MIDNIGHT

Words by **BERNIE HANIGHEN**  
Music By **COOTIE WILLIAMS** and **THELONIOUS MONK**  
Arranged by **DAVE BARDUHN**

TRUMPET 4

*RUBATO* ( $\text{♩} = 66$ )

9 SLOWER ( $\text{♩} = 52$ )

307-18020 P.1

© 1944 (Renewed) 1985 WARNER BROS. INC.  
All Rights Reserved

TRUMPET 4

(41) DOUBLE TIME FEEL

7

# 'ROUND MIDNIGHT

Words by BERNIE HANIGHEN  
Music By COOTIE WILLIAMS and THELONIOUS MONK  
Arranged by DAVE BARDUHN

## TROMBONE 1

RUBATO ( $\text{♩} = 66$ )

mf

9-15 SLOWER ( $\text{♩} = 52$ ) mf

16-24 mf

25-32 mp CRESC.

33-36 f mf

37-40 f mf

307-18020 P.1

TROMBONE 1

41 *DOUBLE TIME FEEL*

7

# 'ROUND MIDNIGHT

Words by BERNIE HANIGHEN  
Music By COOTIE WILLIAMS and THELONIOUS MONK

Arranged by DAVE BARDUHN

## TROMBONE 2

RUBATO ( $\text{♩} = 66$ )

*mf*

*mf*

9 SLOWER ( $\text{♩} = 52$ )

*mf*

17

17-24

25

*mf*

CRESC.

33

*f*

2

*f*

307-18020 P.1

TROMBONE 2

41 > DOUBLE TIME FEEL

am 12 11 11

# 'ROUND MIDNIGHT

Words by BERNIE HANIGHEN  
Music By COOTIE WILLIAMS and THELONIOUS MONK

Arranged by DAVE BARDUHN

## TROMBONE 3

RUBATO ( $\text{♩} = 66$ )

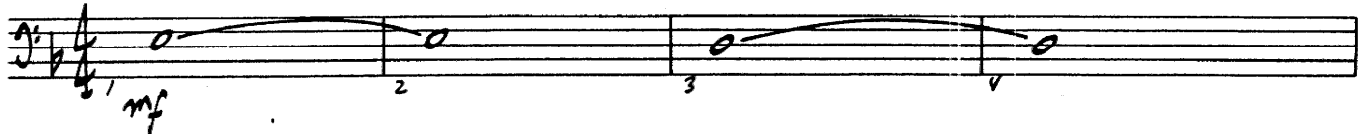

9 SLOWER ( $\text{♩} = 52$ )

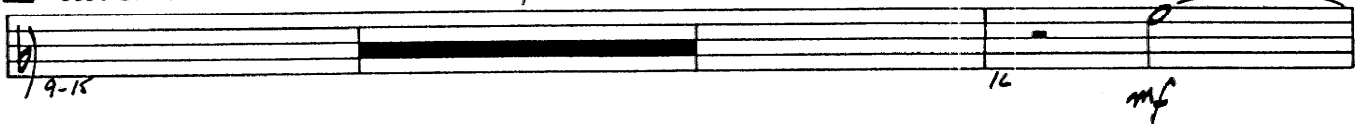

17

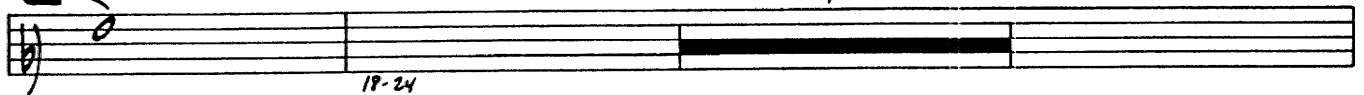

25

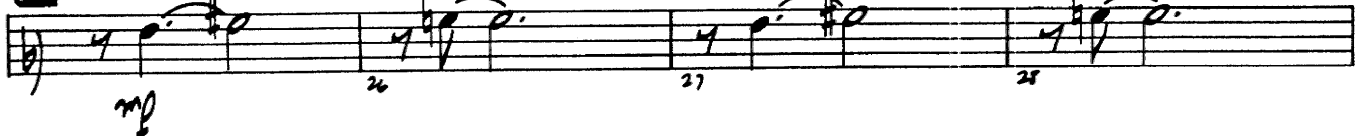

33

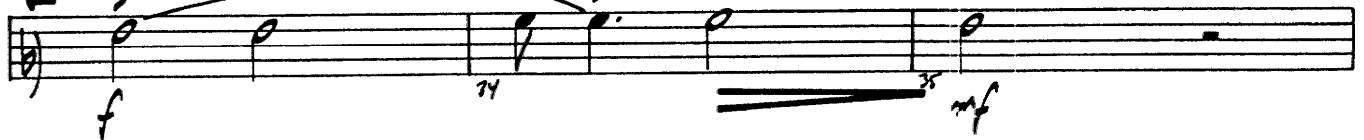

307-18020 P.1

TROMBONE 3

41

DOUBLE TIME FEEL

49

57

65

73

DOUBLE TIME FEEL

END DBL. TIME FEEL

DIRECTED

# 'ROUND MIDNIGHT

Words by BERNIE HANIGHEN  
Music By COOTIE WILLIAMS and THELONIOUS MONK  
Arranged by DAVE BARDUHN

## TROMBONE 4

RUBATO (♩ = 66)

9 SLOWER (♩ = 52) 7

307-18020 P.1

TROMBONE 4

41 DOUBLE TIME FEEL

7

END DOUBLE TIME FEEL

END DBL. TIME FEEL

DIRECTED

And. 12000 0 0

# 'ROUND MIDNIGHT

Words by BERNIE HANIGHEN

Music By COOTIE WILLIAMS and THELONIOUS MONK

Arranged by DAVE BARDUHN

GUITAR

*RUBATO* ( $\text{♩} = 66$ )

*mf*

*SLOWER* ( $\text{♩} = 52$ )

9 *mf*

10 *mf*

11 *mf*

12 *mf*

13 *mf*

14 *mf*

15 *mf*

16 *mf*

17 *mf*

18 *mf*

19 *mf*

20 *mf*

21 *mf*

22 *mf*

23 *mf*

24 *mf*

25 *mf*

26 *mf*

27 *mf*

28 *mf*

29 *mf*

30 *mf*

31 *mf*

32 *mf*

33 *f*

34 *f*

35 *f*

36 *f*

37 *f*

38 *f*

39 *f*

40 *f*

41 *f*

42 *f*

43 *f*

44 *f*

45 *f*

46 *f*

47 *f*

48 *f*

49 *f*

50 *f*

51 *f*

52 *f*

53 *f*

54 *f*

55 *f*

56 *f*

57 *f*

58 *f*

59 *f*

60 *f*

61 *f*

62 *f*

63 *f*

64 *f*

65 *f*

66 *f*

67 *f*

68 *f*

69 *f*

70 *f*

71 *f*

72 *f*

73 *f*

74 *f*

75 *f*

76 *f*

77 *f*

78 *f*

79 *f*

80 *f*

81 *f*

82 *f*

83 *f*

84 *f*

85 *f*

86 *f*

87 *f*

88 *f*

89 *f*

90 *f*

91 *f*

92 *f*

93 *f*

94 *f*

95 *f*

96 *f*

97 *f*

98 *f*

99 *f*

100 *f*

101 *f*

102 *f*

103 *f*

104 *f*

105 *f*

106 *f*

107 *f*

108 *f*

109 *f*

110 *f*

111 *f*

112 *f*

113 *f*

114 *f*

115 *f*

116 *f*

117 *f*

118 *f*

119 *f*

120 *f*

121 *f*

122 *f*

123 *f*

124 *f*

125 *f*

126 *f*

127 *f*

128 *f*

129 *f*

130 *f*

131 *f*

132 *f*

133 *f*

134 *f*

135 *f*

136 *f*

137 *f*

138 *f*

139 *f*

140 *f*

141 *f*

142 *f*

143 *f*

144 *f*

145 *f*

146 *f*

147 *f*

148 *f*

149 *f*

150 *f*

151 *f*

152 *f*

153 *f*

154 *f*

155 *f*

156 *f*

157 *f*

158 *f*

159 *f*

160 *f*

161 *f*

162 *f*

163 *f*

164 *f*

165 *f*

166 *f*

167 *f*

168 *f*

169 *f*

170 *f*

171 *f*

172 *f*

173 *f*

174 *f*

175 *f*

176 *f*

177 *f*

178 *f*

179 *f*

180 *f*

181 *f*

182 *f*

183 *f*

184 *f*

185 *f*

186 *f*

187 *f*

188 *f*

189 *f*

190 *f*

191 *f*

192 *f*

193 *f*

194 *f*

195 *f*

196 *f*

197 *f*

198 *f*

199 *f*

200 *f*

307-18020 P.1

*CRESC.*

*mf*

*f*

*mf*

*CRESC.*

41 DOUBLE TIME FEEL  
Dmi7

GUITAR

Emi7(b5) A7(b9) Dmi7 G13 Bbmi7 Eb7 Ami7 D7

Gmi7 C13 Dmi7 G13 Bb7 A7

49 Dmi7 Bmi7(b5) Emi7(b5) A7(+9) Dmi7 G13 Bbmi7 Eb7 Ami7 D7

Gmi7 C13 Dmi7 G13(b5) Bb7 Emi7(b5)/A A7(b9) Dmi7

57 Bmi7(b5) E7(b9) A7(b9) END DBL. X Bmi7(b5) E7(#9) A7(b9)

Gmi7 C13 Dmi7 G13 Dmi7 G13 Cmi7 F13 Bb13 Emi7(b5)/A7

65 Bbmi7 Abmi7 Gmi7(b5) C(+9) F13 E7(#11) Bbmi7 A7 Dmi7 G13(b5) Bbmi7 Eb7 Ami7 D7

Gmi7 C13 Dmi7 G13(#11) Bb13 Emi7(b5)/A Dmi7

73 DOUBLE TIME FEEL Dmi7 G7 Dmi7 G7 Fmi7 Bb7 Fmi7 Bb7

END DBL. X Gmi7(b5) C7(b9) DIRECTED EMI Eb13(#11)

Dmi7 G13 Cmi7 F13 Bbmi7 Eb13 Emi7(b5)/A F/Eb

Dmi9(MA7) G13(#11)

# 'ROUND MIDNIGHT

Words by BERNIE HANIGHEN  
Music By COOTIE WILLIAMS and THELONIOUS MONK  
Arranged by DAVE BARDUHN

## DRUMS

RUBATO ( $\text{♩} = 66$ )  
MALLETS ON CYMS.

mf

BRUSHES

CYMS.

9 SLOWER ( $\text{♩} = 52$ )  
BRUSHES - STIR ON SNARE

mp H.H.

10 11 12 13 14 15 16

17 18 19 20 21 22 23 24

25 STIR

mf

26 27 28 29 30 31 32

33 (CYMS.)

f

mf

f

mf

34 35 36 37 38 39 40

41 BRUSHES RIDE DOUBLE TIME FEEL

H.H.

mf

42 43 44 45 46 47 48

307-18020 P. 1

DRUMS

49

50 51 52

53 54 55 56

(ENS.)

RIDE

H.H.

57 58 59 60

END DEL. TIME FEEL (ENS.)

CYMS.

f

61 62 63 64

STR

MALLETS ON CYMS.

B.D. f

65 66 67 68 69 70 71

STR

CYMS.

(f)

mf

f

mf

72 73 74 75 76

DOUBLE TIME FEEL

H.H.

77 78 79 80 81

END DEL. TIME FEEL

CYMS.

Ignore this

82 83 84 85 86 87

CYMS.

MALLETS-CYMS.

Ignore this also

f

# 'ROUND MIDNIGHT

Words by BERNIE HANIGHEN

Music By COOTIE WILLIAMS and THELONIOUS MONK

Arranged by DAVE BARDUHN

BASS

RUBATO (♩ = 66)

(ARCO)

1 *mf*

5 (Pizz.) 8 1

9 SLOWER (♩ = 52)

9 *mp*

13 *mp* Gmi7 C7 Dmi7 G7 Bb7 A7(b9)

17 Dmi7 Emi7(b9) A7(b9) Dmi7 G7 Bbm7 Eb7 Ami7 D7

21 Gmi7 C7 Dmi7 G7 Bb7 Emi7(b9)/A Dmi7

25 Bmi7(b9) E7(#9) A+7 Bmi7(b9) E7(b9) A7

29 Gmi7 C13 Dmi7 G13 Dmi7 G13 Cmi7 F13 Bb13 Emi7(b9) A7(b9)

33 *f* Dmi7 Bmi7(b9) Emi7(b9) A7 Dmi7 G13(b9) Bbm7 Eb7 Ami7 D7

37 *mf* Gmi7 C13 Dmi7 G13(+11) Bb7 Emi7(b9)/A Dmi7 A7(b9)

41 *f* Gmi7 C13 Dmi7 G13(+11) Bb7 Emi7(b9)/A Dmi7 A7(b9)

45 *mf* Gmi7 C13 Dmi7 G13(+11) Bb7 Emi7(b9)/A Dmi7 A7(b9)

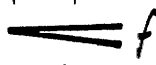

*f* *mf*

CRESC.

41) DOUBLE TIME FEEL  
BASS  
Dmi7, Emi7(b9), A7(b9), Dmi7, G13, Bbmi7 Eb7, Ami7 D7

Gmi7 C13, Dmi7 G13, Bb7, A7

49) Dmi7 Bmi7(b9), Emi7(b9), A7(#9), Dmi7 G13, Bbmi7 Eb7, Ami7 D7

Gmi7 C13, Dmi7 G13(b9), Bb7 Emi7(b9)/A, A7(b9), Dmi7

57) Dmi7(b9), E7(b9), A7(b9), Bmi7(b9) END DOUBLE TIME FEEL A7(b9), E7(#11)

Gmi7 C13, Dmi7 G13, Dmi7 G13, Cmi7 F13, Bb13, Emi7(b9)/A7

65) Bbmi7 Abmi7 Fmi7(b9), C7(#9), F13, E7(#11), Bbmi7, A7, Dmi7 G13(b9), Bbmi7 Eb7, Ami7 D7

Gmi7 C13, Dmi7 G13(#11), Bb13, Emi7(b9)/A, Dmi7

73) DOUBLE TIME FEEL  
Dmi7 G7, Dmi7 G7, Fmi7 Bb7, Fmi7 Bb7

END DBL. TIME FEEL  
Gmi7(b9), C7(b9), Emi7 (ARCO), Eb13(#11)

Dmi7 G13, Cmi7 F13, Bbmi7 Eb13, Emi7(b9)/A, F/Eb

Dmi9(MA?), G13(#11)

# 'ROUND MIDNIGHT

Words by BERNIE HANIGHEN  
Music By COOTIE WILLIAMS and THELONIOUS MONK

Arranged by DAVE BARDUHN

PIANO

RUBATO (♩ = 66)

307-18020 P.1

PIANO

2

(17) Dmi Emi7(b5) A7(b9) Dmi G7 Bbm7 Eb7 Ami7 D7

Gmi7 C7 Dmi7 G7 Bb7 Emi7(b5)/A Dmi7

(25) Bmi7(b5) E7(#9) A+7 Bmi7(b5) E7(b9) A7

Gmi7 C13 Dmi7 G13 Dmi7 G13 Cmi7 F13 Bb13 Emi7(b5) A7(b9)

CRESC.

(33) Dmi7 Bmi7(b5) Emi7(b5) A7(b9) Dmi G13(b9) Bbm7 Eb7 Ami7 D7

f mf

Gmi7 C13 Dmi7 G13(+11) Bb7 Emi7(b5)/A Dmi A7(b9)

f mf CRESC.

41 DOUBLE TIME FEEL PIANO

Emi7(b5) A7(b9) Dmi7 G13 Bbm7 Eb7 Ami7 D7

f mf

Gmi7 C13 Dmi7 G13 Bb7 A7

49 Dmi7 Bmi7(b5) Emi7(b5) A7(+9) Dmi7 G13 Bbm7 Eb7 Ami7 D7

Gmi7 C13 Dmi7 G13(b5) Bb7 Emi7(b5)/A A7(b9) Dmi7

57 Bmi7(b5) E7(b9) A7(b9) END DBL. TIME FEEL A7(b9)

Bmi7(b5) E7(+11)

Gmi7 C13 Dmi7 G13 Dmi7 G13 Cm7 F13 Bb13 Emi7(b5) A7

65 PIANO 4

Bbm7 A7 Dmi7 G13(b5) Bbm7 Eb7 Ami7 D7

Gmi7 C13 Dmi7 G13(#11) Bb13 Emi7(b5)/A Dmi

73 DOUBLE TIME FEEL

Dmi7 b7 Fmi7 Bb7 Fmi7 Bb7

END DBL. TIME FEEL

Gmi7(b5) C7(b9) Emi7 DRELTED Eb13(#11)

Dmi7 G13 Cmi7 F13 Bbm7 Eb13 Emi7(b5)/A F/Eb

Dmi9(ma7) G13(#11)

mf fp